Can Morna

Bedrooms : 5

Bathrooms : 5

Guests : Up to 10

Contact:

daniel@ibizadesk.com, +32 486 24 44 25

wendy@ibizadesk.com, +32 485 30 10 55

www.ibizadesk.com

Short description

Villa Morna offers 5 large suites, all with very tasteful design. Great emphasis was placed on quality and design. Traditional Ibizan style was combined with oriental influences. Villa Morna features an infinity pool with a large dining and lounge area. From there you can enjoy the panoramic views over The Morna valley.

Location :

- Between San Carlos and San Lorenzo
- At 5 minutes of beautiful beaches like Cala LLenya, Auguas Blancas and Benirràs
- Superb view over the Morna valley

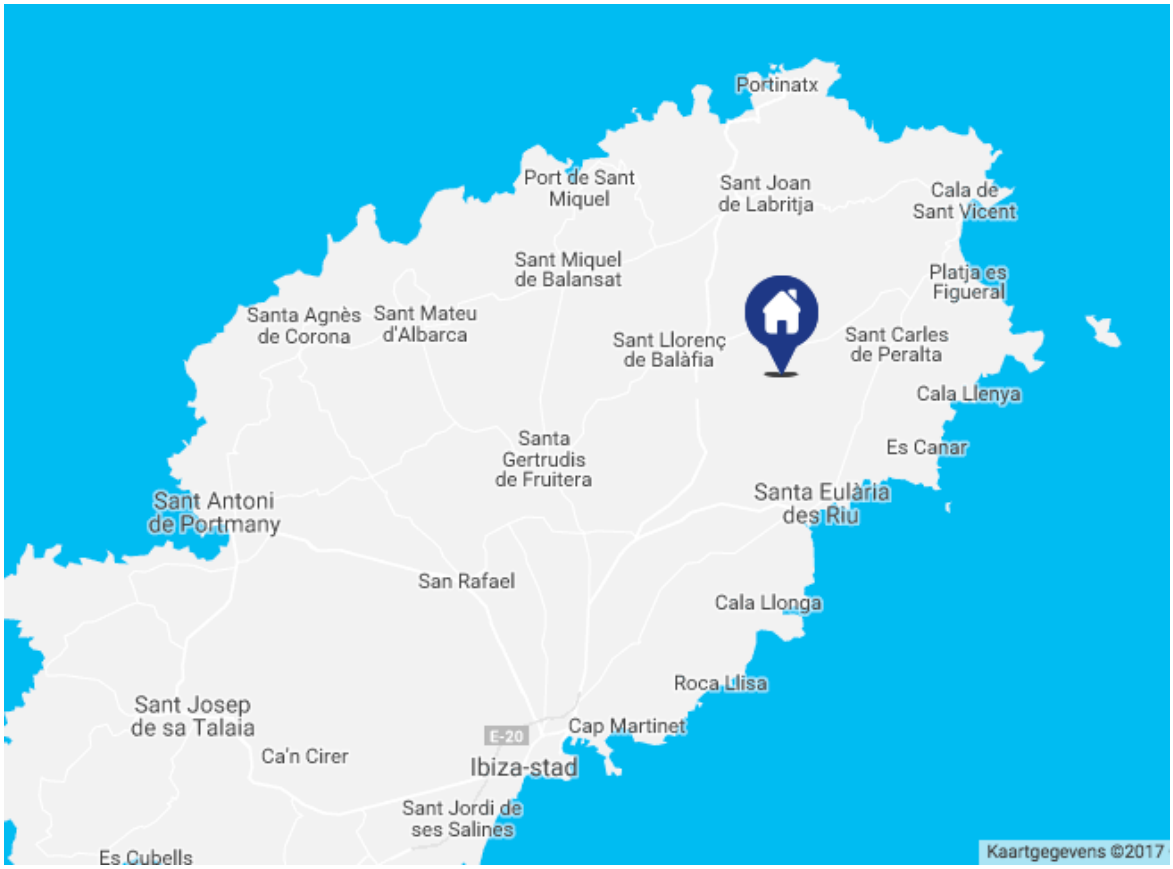

Description of the property:

Villa Can Morna is a beautiful Ibicencan finca with stylish interior design and luxurious outdoor areas with stunning views of the Morna Valley Valley.

The 5 bedrooms are very spacious suites and come with a private bathroom and comfortable amenities such as satellite TV, Wi-Fi internet and air conditioning. Each room has a unique decoration ith orientalinfluences. In the outside area the exclusive decor and style continue. With a large infinity pool that overlooks the valley, an outdoor kitchen with dining area, chill-out area.

Lay-out and facts:

- Beautiful Villa in the Morna Valley for 6 – 10 people
- 5 bedrooms with en Suite bathrooms
- air-conditioned
- 2 kitchens (inside and outside), fully equipped
- Large dining table, inside and outside
- Several chillouts and sunbathing
- Infinity pool
- TV / stereo system
- fenced with electric entrance gate
- alarm system

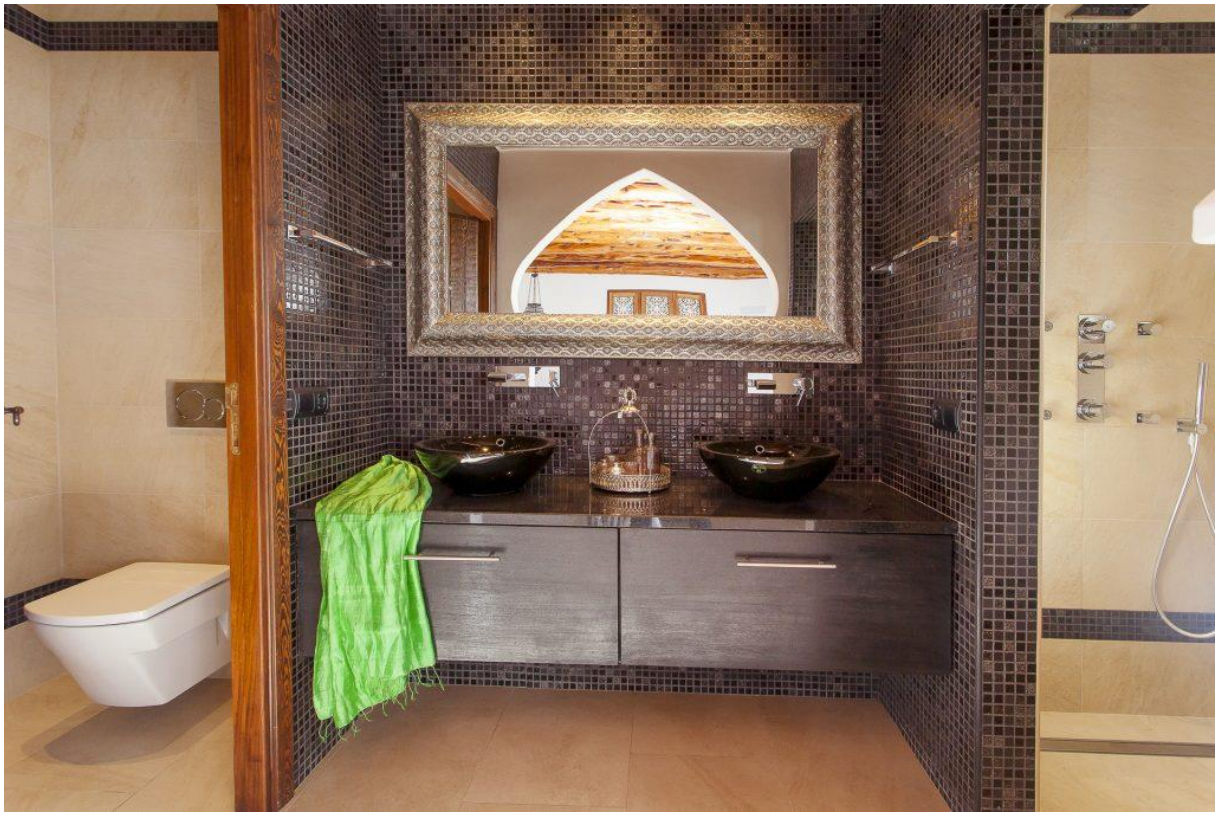

Prices:

dates	Price/day	price/wk
15/03-27/04/2019	630,00 €	4 400,00 €
27/04-25/05/2019	670,00 €	4 690,00 €
25/05-29/06/2019	770,00 €	5 390,00 €
29/06-06/07/2019	985,00 €	6 890,00 €
06/07-24/08/2019	1 195,00 €	8 350,00 €
25/08-07/09/2019	985,00 €	6 890,00 €
07/09-21/09/2019	770,00 €	5 390,00 €
21/09-31/10/2019	670,00 €	4 690,00 €

Once a week bed- and badlinnen change and cleaning included.
Payment 50% upon reservation
Deposit: 1000 euro
Minimum stay : 1 week.
Arrival and departure possible every day

IBIZADESK

WE MEET YOUR NEEDS
IS OUR PHILOSOPHY.

And that is exactly what we do, whether you are an individual, private or corporate group. We don't pretend to be 'life style experts', because we believe that you have chosen already your own lifestyle that fits you personality and we don't ant to change it.

We have a very personal approach, where we try to get to know you and offer you something that matches your personal 'needs', whichever they may be.
Our own passion for 'living the good life', nice things, good food, fun in life and of course Ibiza give us a little help on the way.

wendy@ibizadesk.com - 0485/301055
daniel@ibizadesk.com 0486/254425